WOCSA

En cybersécurité aussi, le savoir n’a de valeur que si il est partagé.

In Cybersecurity too, knowledge only increases in value once shared.

www.wocsa.org

Evil Twin Attack

Disclaimer

Disclaimer

The following demonstration is for educational purposes only.

We do not promote or encourage illegal activities.

Knowing your enemy is a half-won battle

La connaissance n'est réellement profitable que lorsqu'elle est partagée

Copyright ©2026 WOCSA – All rights reserved

Evil Twin Attack

Agenda

1. What is an Evil Twin Attack?
2. Forcing users onto a phishing portal
3. How to create your own Evil Portal
4. How to protect against it

Copyright ©2026 WOCSA – All rights reserved

What is an Evil Twin Attack?

Copyright ©2020 WOCSA – All rights reserved

Evil Twin Attack

What is an Evil Twin Attack?

- A kind of Man-In-The-Middle (MITM) attack
- Use to steal passwords and monitoring traffic
- A fake wireless access point that has a similar SSID to the legitimate access point.

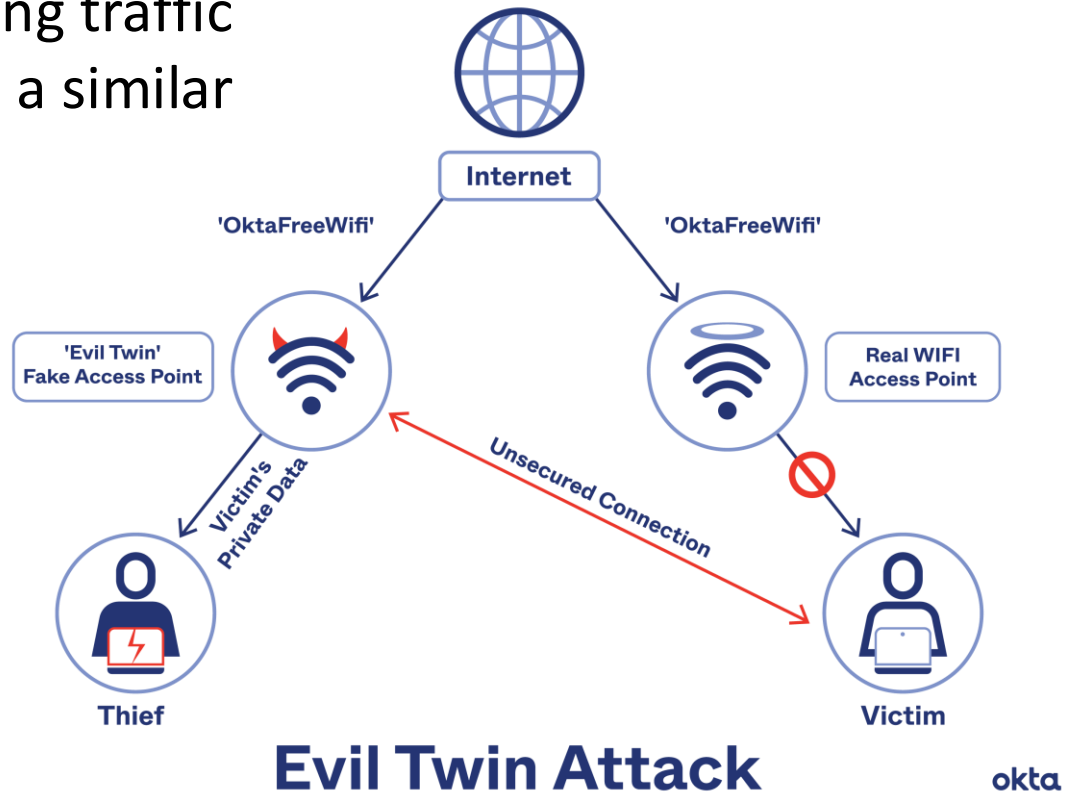

Copyright ©2026 WOCSA – All rights reserved

Forcing users onto a phishing portal

Copyright ©2020 WOCSA – All rights reserved

Evil Twin Attack

Forcing users onto a phishing portal

- Denial of service attack
- Deauth attack
- WiFi Jamming

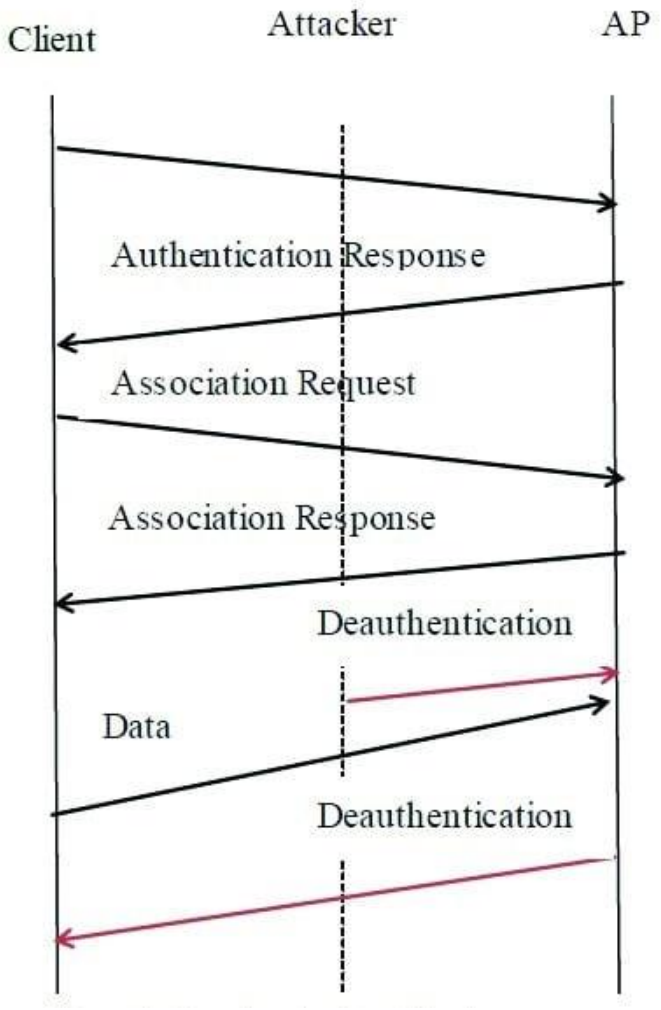

Copyright ©2024 WOCSA – All rights reserved

How to create your own Evil Portal

Copyright ©2020 WOCSA – All rights reserved

Evil Twin Attack

How to create your own Evil Portal?

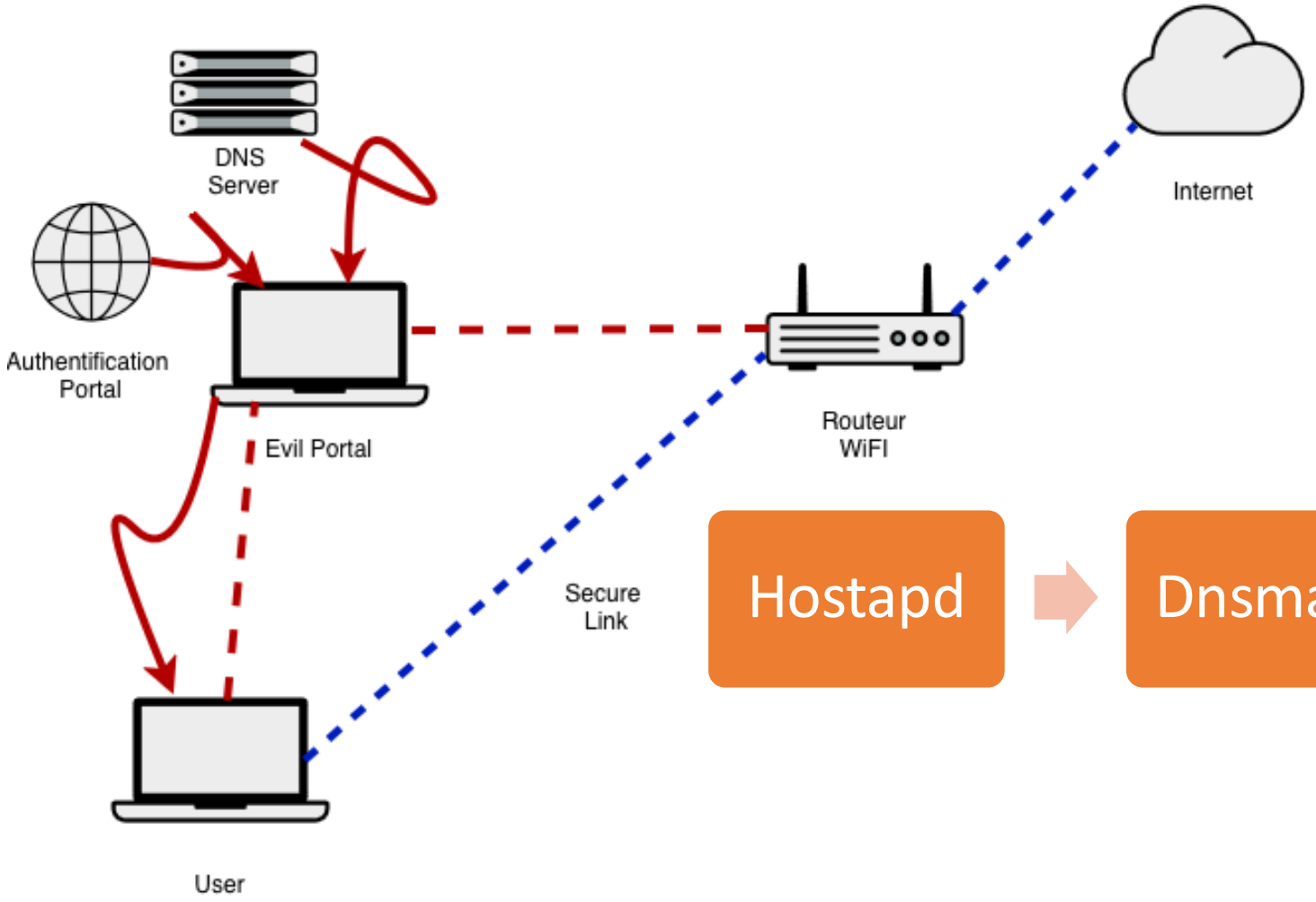

Hostapd → Dnsmasq → Iptables

Copyright ©2026 WOCSA – All rights reserved

How to protect against it?

Copyright ©2020 WOCSA – All rights reserved

Wi-Fi Captive Portal

How to protect a Captive Portal?

- Block all incoming connections and allow HTTPS to your router before granted user permissions
- Choose carefully which public Wi-Fi you want to connect and use a VPN

Copyright ©2024 WOCSA – All rights reserved

WOCSA

Join Us!

www.wocsa.org

contact@wocsa.org

@WOCSA-rx2mn

https://discord.gg/pDunje3tpb

@wocsa

@wocsa_asso

@wocsa

Join us to change the digital world: https://www.helloasso.com/associations/wocsa/adhesions/bulletin-d-adhesion-2

Please provide your feedback for our quality check process: https://www.wocsa.org/qcheck.php

Copyright ©2020 WOCSA – All rights reserved